

**BUREAU VERITAS**  
Certification



## Certificate of constancy of performance

**0615 – CPR – 90268G**

In compliance with *Regulation 305/2011/EU of the European Parliament and of the Council of the 9<sup>th</sup> of March 2011* (the Construction Products Regulation or CPR), this certificate applies to the construction product

### **Thermal insulation products for buildings – Factory made mineral wool (MW)**

placed on the market by

**Saint-Gobain Isover Constr. Prod. Russia**  
**Smychka str. 60**  
**140300, Yegorievsk, Moscow Reg.**

and produced in the manufacturing plant

**Yegorievsk Line 1**  
**Yegorievsk Line 2**

This certificate attests that all provisions concerning the assessment and verification of constancy of performance at system 1 and the performances described in Annex ZA of the standard(s)

**EN 13162:2012**

and that the products described on our website for Saint-Gobain Isover Constr. Prod. Russia (MW) (<http://www.bvcertforum.dk/ceref>) complies with all the requirements prescribed in the standard.

This certificate will remain valid as long as the harmonised standard remains valid or the manufacturing conditions in the plant or the factory production control itself are not modified significantly.

Original approval date: 29.03.2009 (CPD)

To check the validity of this certificate, please call (+45) 77 311 000.

Further clarification regarding the scope of this certificate and the applicability of the system requirements may be obtained by consulting the organisation.

Certificate no. 0615-CPR-90268G Date 01.12.2013



**DANAK**

PROD Reg.nr. 7009

Issuing office: Notified body no. 0615  
Bureau Veritas Certification Denmark A/S

SF06 Oldenborggade 1B, DK-7000 Fredericia

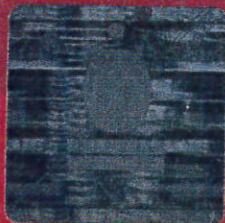

Head office Saint-Gobain  
Isover Constr.  
Prod. Russia  
(MW)  
Yegorievsk,  
Moscow Reg.

Mastercertificate no. 90268G

Last update 21-01-2016



Production site(s) Line 1: Yegorievsk

List of certified products, page

Certificate	Product name issued / first issued	Thermal conduct. W/m K	Thickness range mm	Designation code	Reaction to fire Euroclass	Keymark
M601	KT-40, Frame-40 19-11-2014/29-03-2009	0,040	50-100	MW-EN13162-T1-MU1	A1	
M608	OL-P 26-05-2011/01-07-2009	0,038	50-170	MW-EN13162-T3-MU1	A2-s1,d0	
M609	OL-PE 07-11-2013/01-07-2009	0,038	30-180	MW-EN13162-T3-MU1	A2-s1,d0	
M612	OL-E 07-11-2013/01-07-2009	0,037	50-170	MW-EN13162-T3-MU1	A2-s1,d0	
M613	Frame-37 07-11-2013/07-11-2013	0,037	40-150	MW-EN13162-T1-MU1	A1	
M614	RIO 5 ALU, RIO 10 ALU 30-12-2015/30-12-2015	0,042	50 -250	MW-EN 13162-T1	A2-s1,d0	
M615	ISO ALU 10, SUPRALAINE ALU 21-01-2016/30-12-2015	0,044	50-250	MW-EN 13162-T1	A2-s1,d0	